VISIT…

LANZAROTE Caliente.COM

What U See (Is What U Get)

Words & Music by Per Magnusson, David Kreuger, Jörgen Elofsson & Rami Yacoub

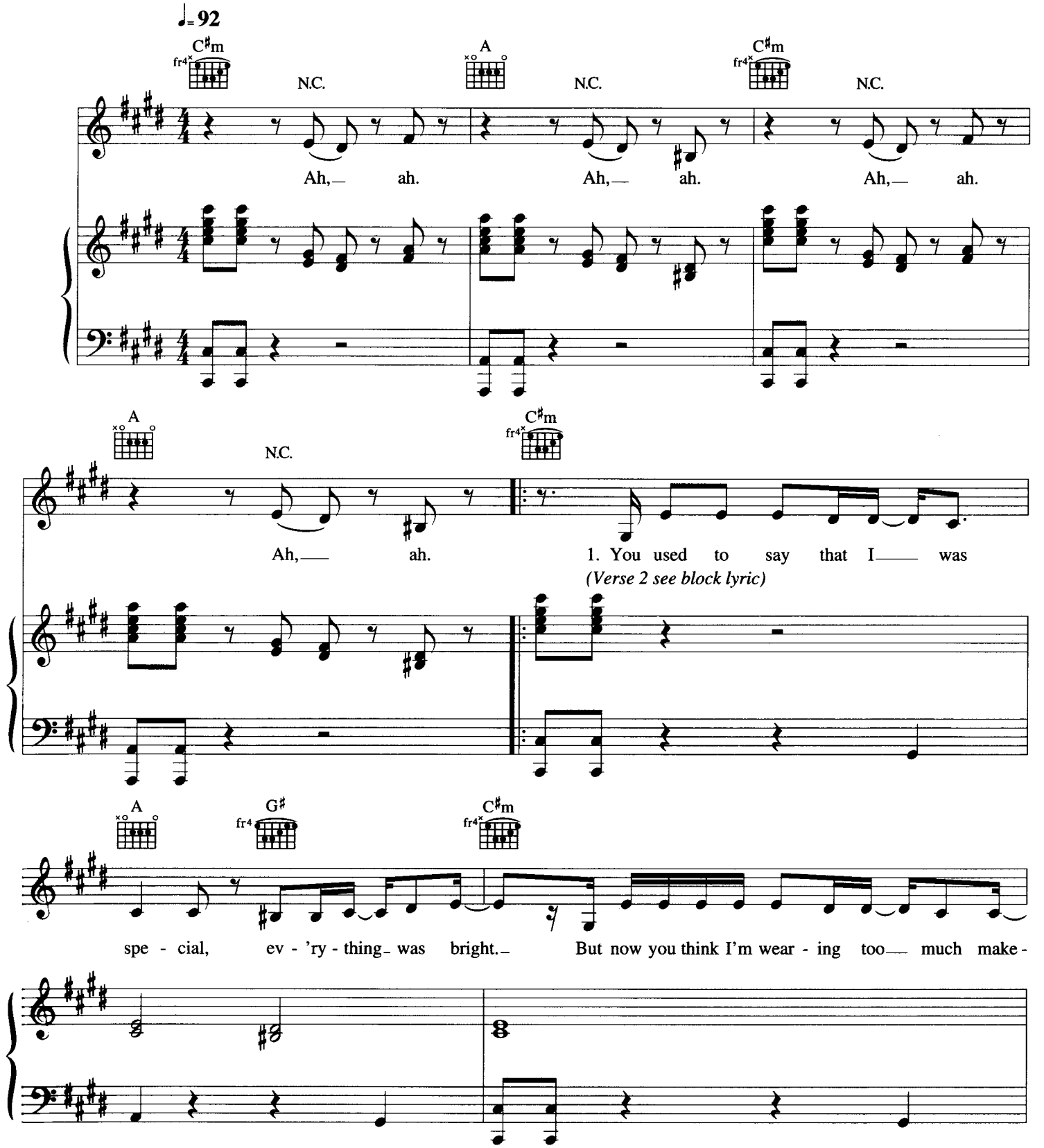

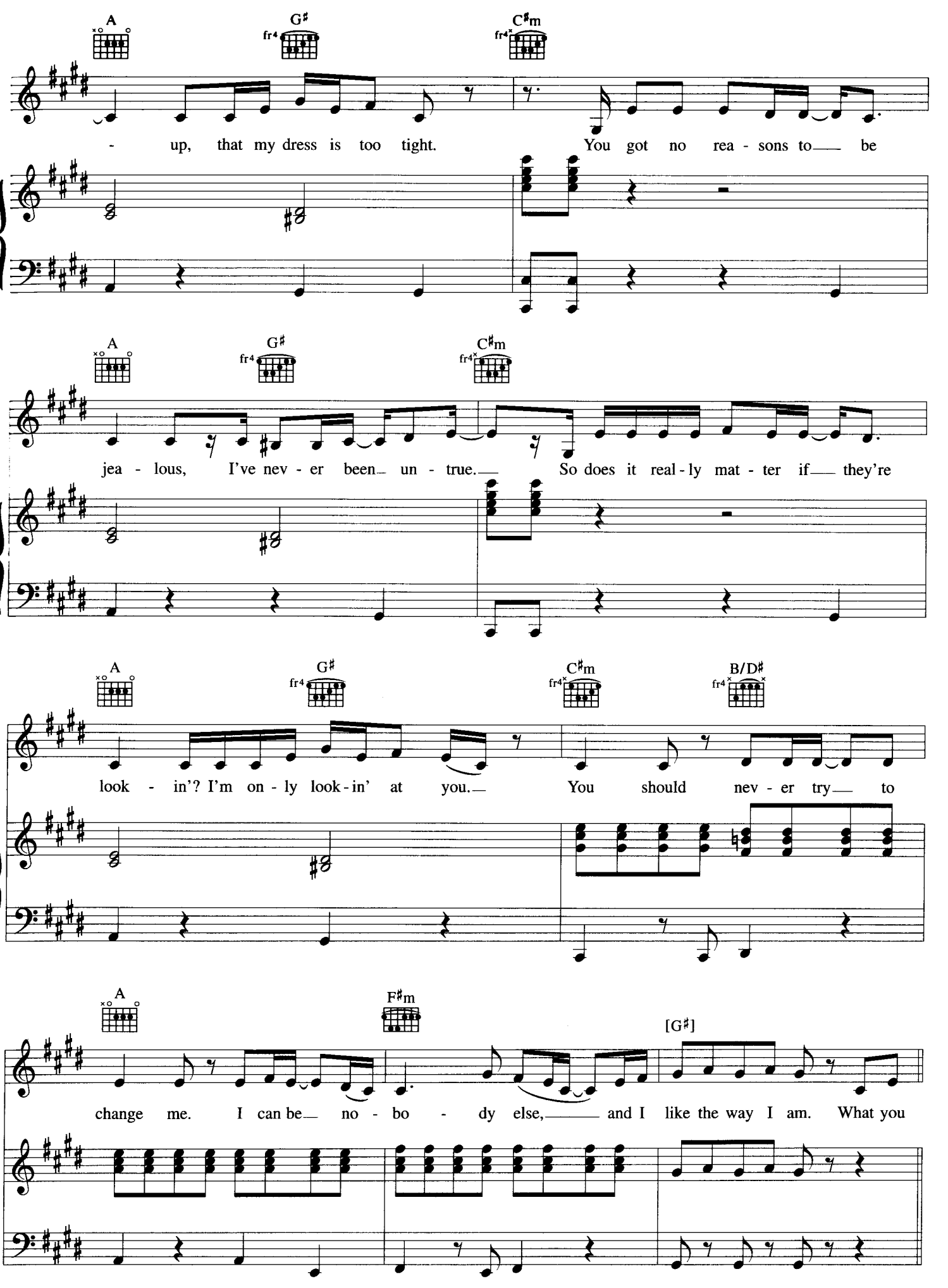
A
G♯
C♯m
- up, that my dress is too tight. You got no rea - sons to be
A
G♯
C♯m
jea - lous, I've nev - er been un - true. So does it real - ly mat - ter if they're
A
G♯
C♯m
B/D♯
look - in'? I'm on - ly look - in' at you. You should nev - er try to
A
F♯m
[G♯]
change me. I can be no - bo - dy else, and I like the way I am. What you

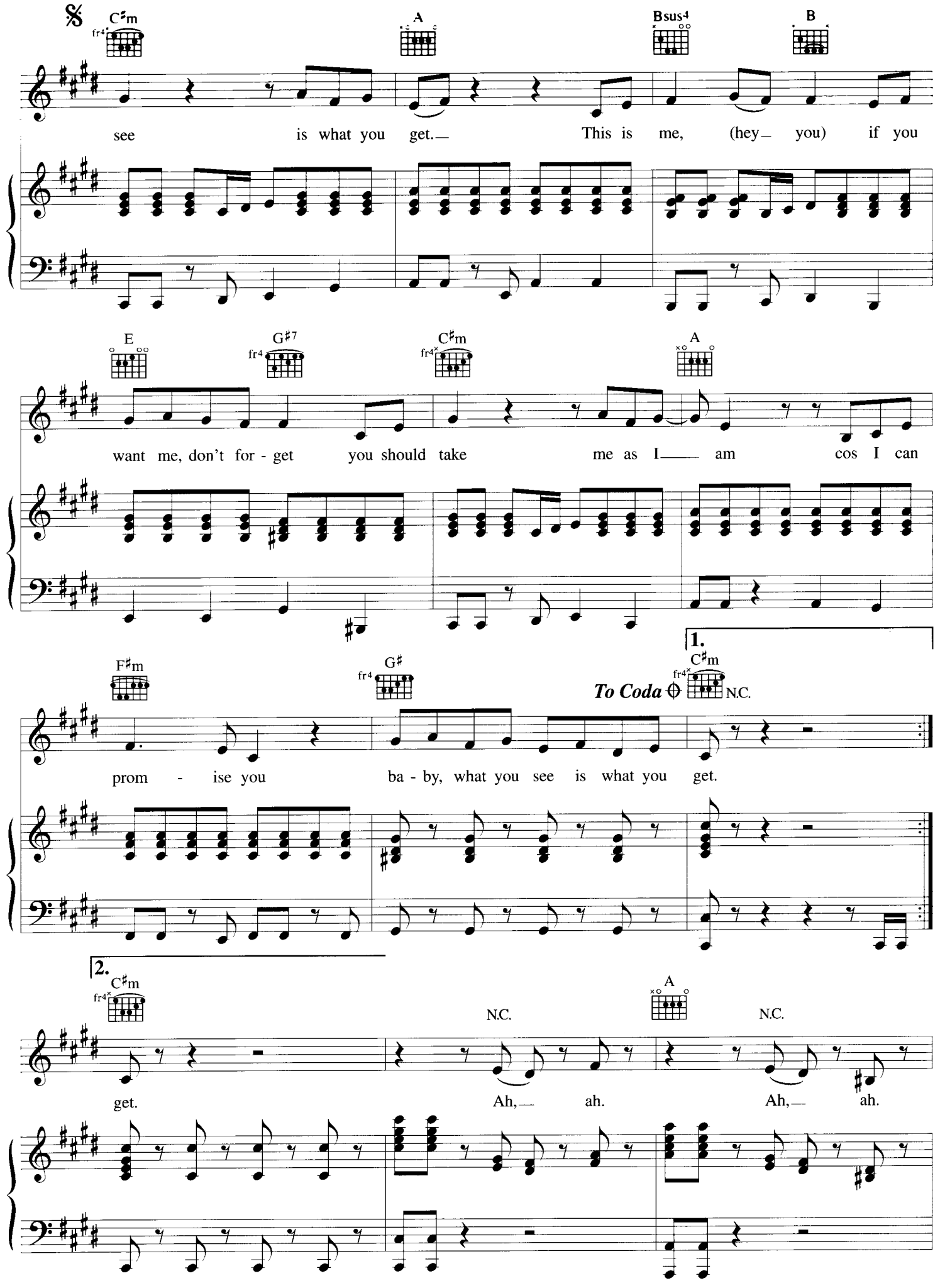
C♯m
A
Bsus4
B
see is what you get. This is me, (hey you) if you
E
G♯7
C♯m
A
want me, don't for - get you should take me as I am cos I can
F♯m
G♯
To Coda
1.
C♯m
N.C.
prom - ise you ba - by, what you see is what you get.
2.
C♯m
N.C.
A
N.C.
get. Ah, ah. Ah, ah.

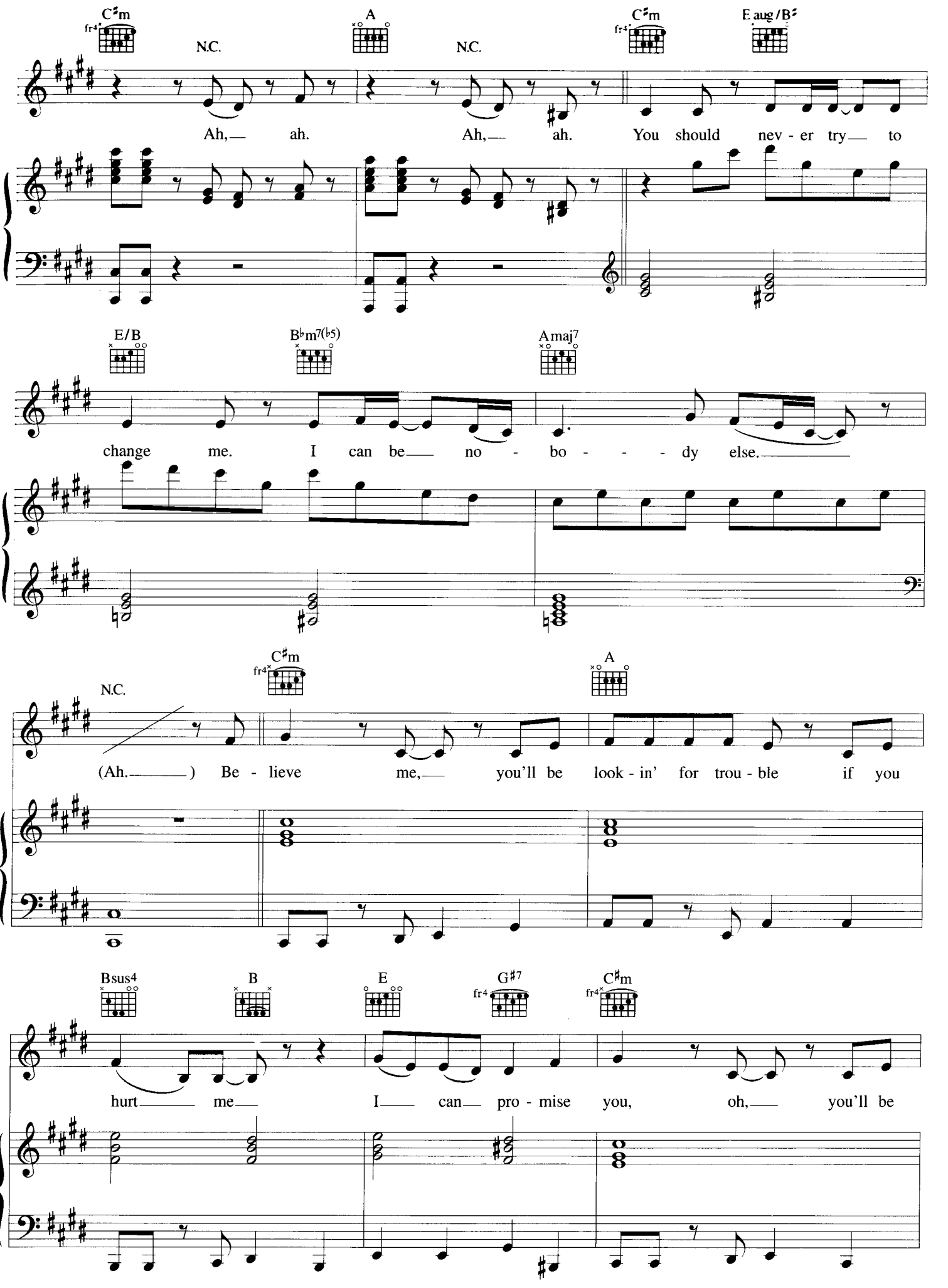
C♯m
N.C.
A
N.C.
C♯m
E aug/B♯
Ah, ah. Ah, ah. You should nev - er try to
E/B
B♭m7(♭5)
Amaj7
change me. I can be no - bo - - - dy else.
N.C.
C♯m
A
(Ah.) Be - lieve me, you'll be look - in' for trou - ble if you
Bsus4
B
E
G♯7
C♯m
hurt me I can pro - mise you, oh, you'll be

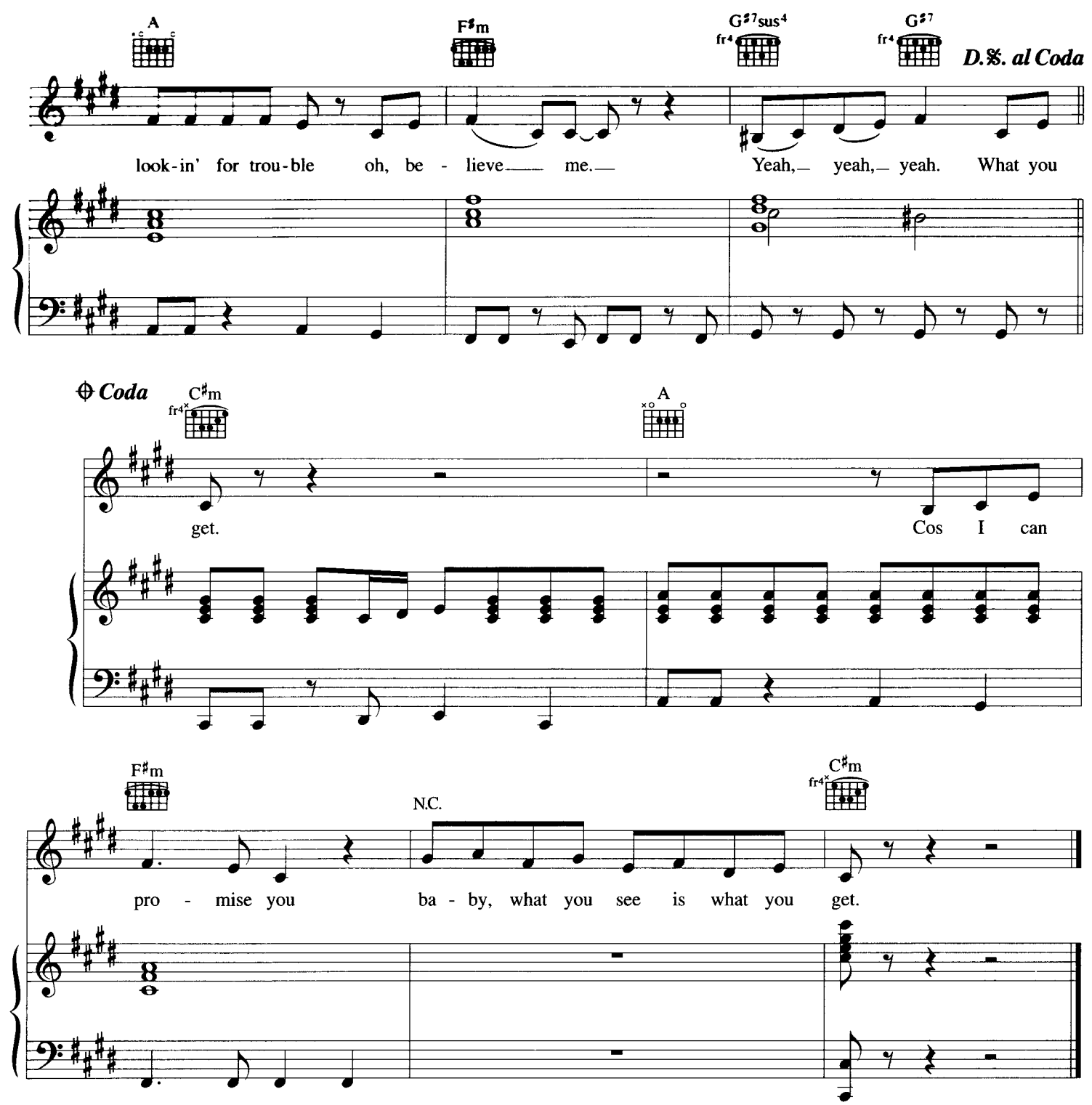

Verse 2:
I know you watch me when I'm dancin'
When I party with my friends
I can feel your eyes on my back, baby
A-na-na
I can't have no chains around me
Baby can't you see
I could be anything you dream of
But I gotta feel free
You should never try to change me
I can be nobody else
And I like the way I am.

What you see *etc.*